

### Arvada House

10175 West 58th Place,  
Arvada, Colorado 80004



This document contains proprietary information belonging to Caddis, or its affiliated companies and shall be used only for the purpose for which it was supplied with the prior written consent of Caddis pc

Full Size: 0' 1' 2'  
Date: 04.01.2023

Project: 1914

Plot Date: 8/8/2023 11:00:02 AM

Revisions:

Rev#	Date	Description
1	03/15/2023	Permit review responses
2	06/15/2023	Ground floor unit revisions
3	07/07/2023	Window to remain
4	07/12/2023	Permit REV2 responses

APPROVED REVISED PLAN  
08/09/2023 10:53:59 AM

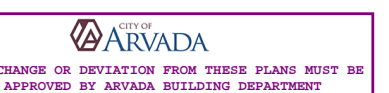

PERMIT SET

ENLARGED FLOOR PLANS

A401

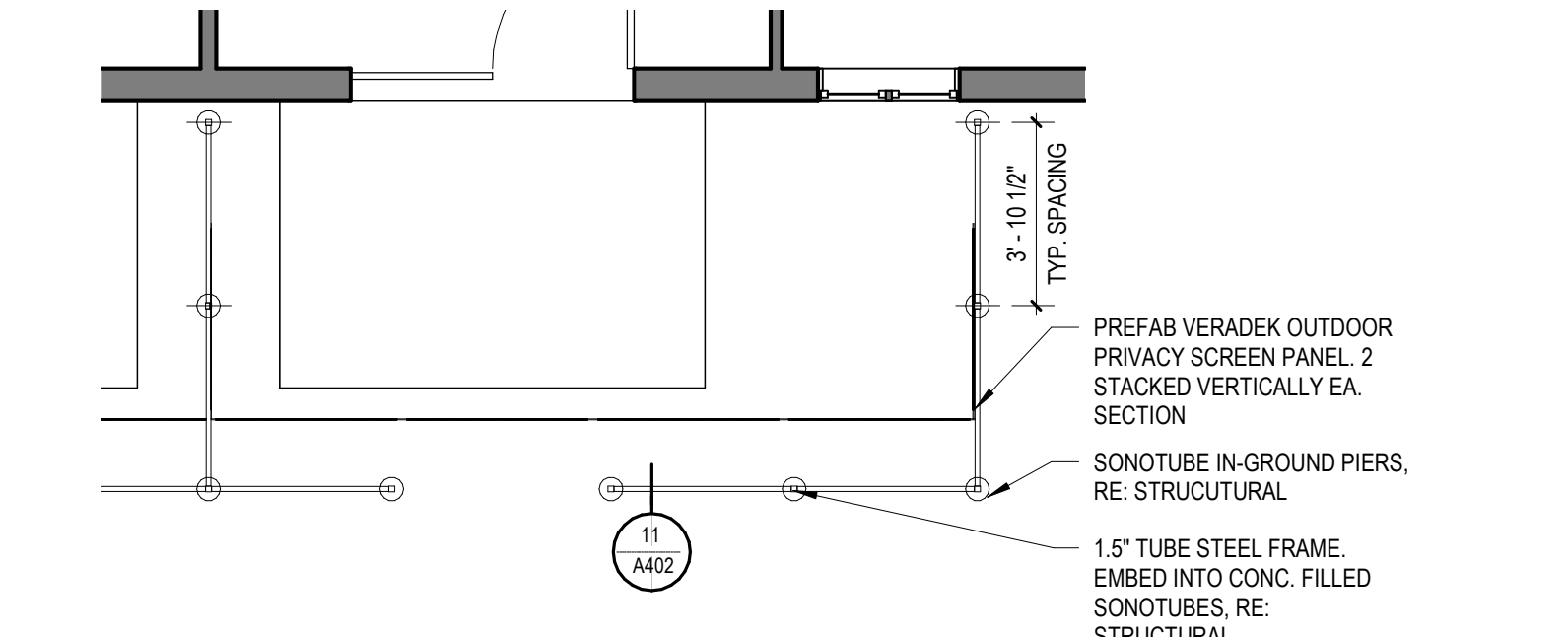

5 DECORATIVE PRIVACY SCREEN - ENLARGED PLAN  
1/4" = 1'-0"

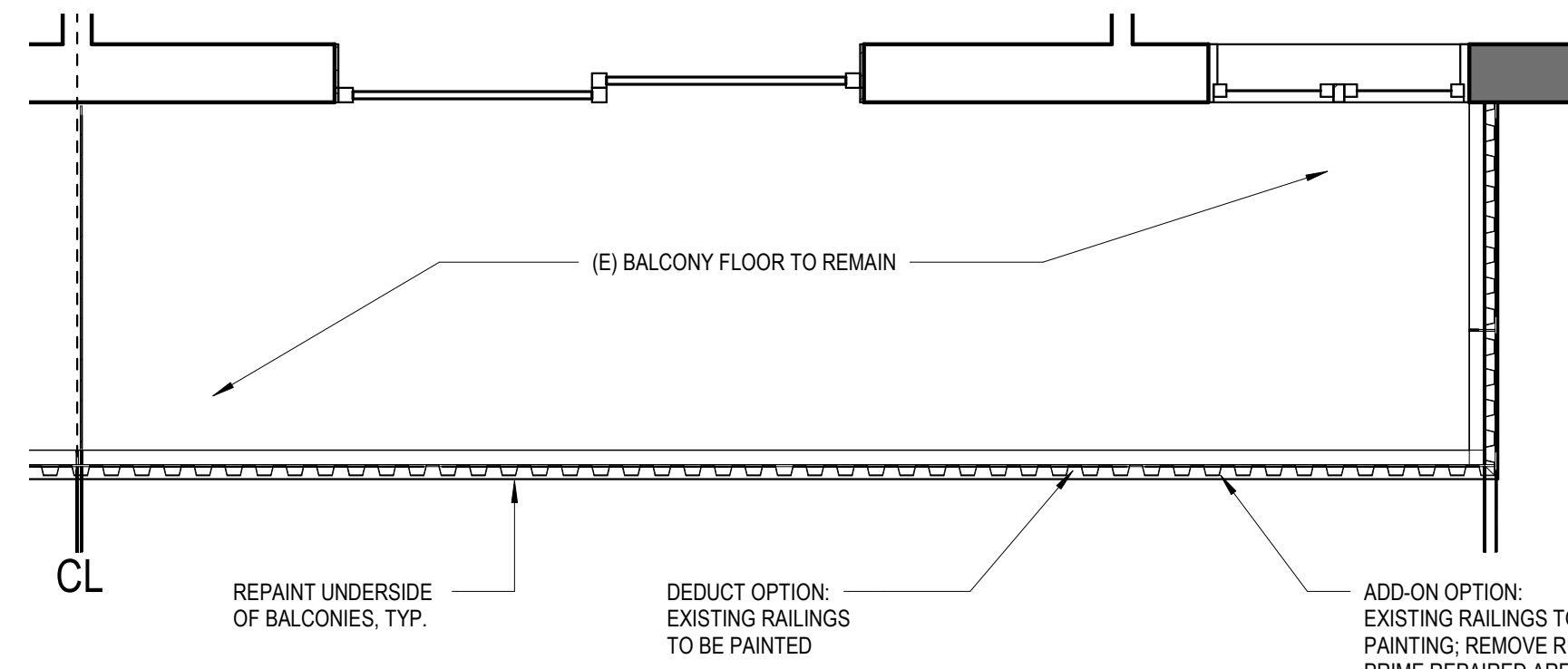

6 TYP. BALCONY PLAN  
1/2" = 1'-0"

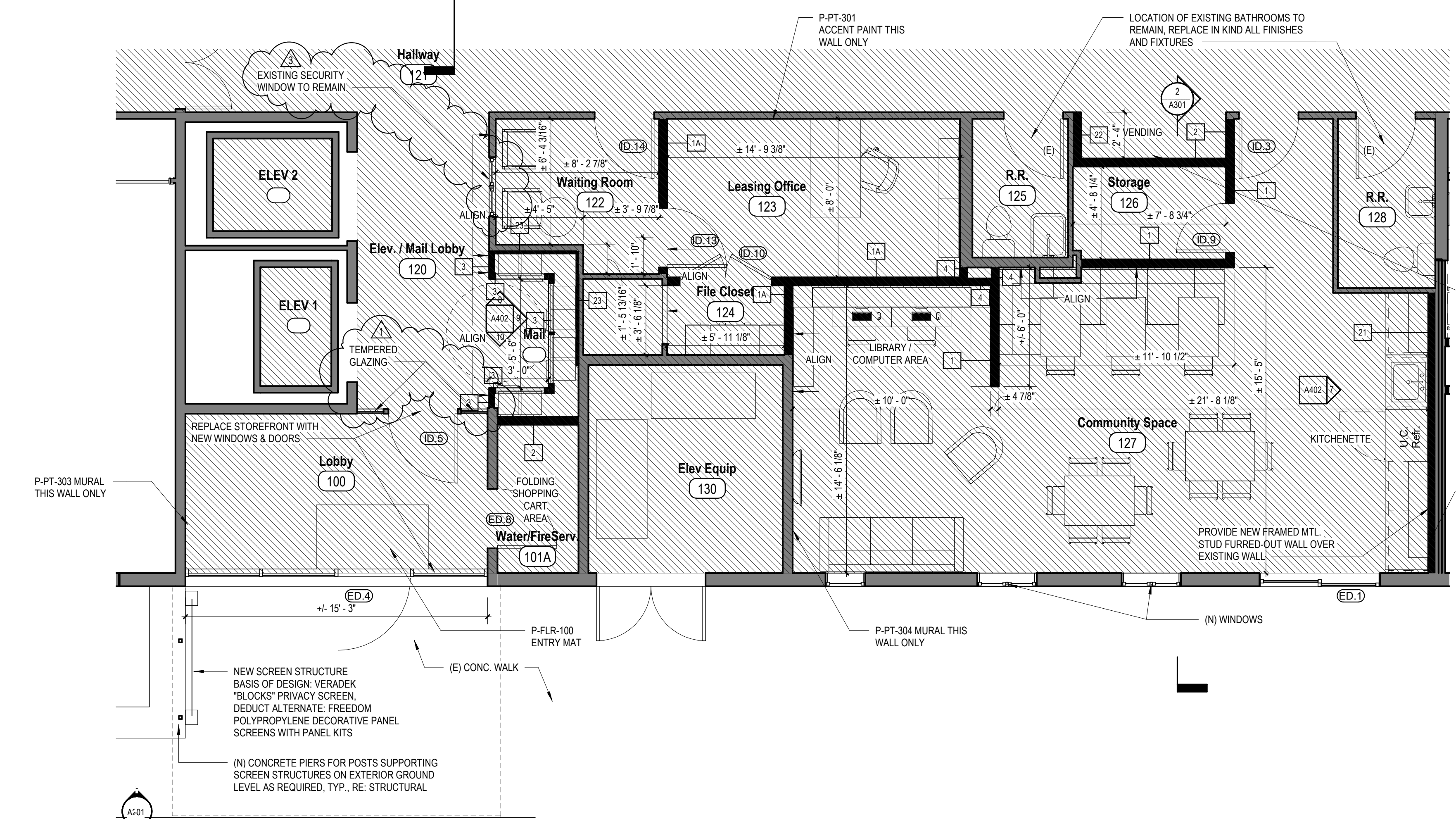

3 GROUND FLOOR COMMUNITY ROOM AND ENTRY  
1/4" = 1'-0"

**FLOORING FINISH LEGEND - PUBLIC SPACE**

- LVT (P-FLR-102); RE: INTERIOR SPECS
- TILE (P-CT-200) W/ BASE (P-CT-202); RE: INTERIOR SPECS
- EXERCISE (P-FLR-105); RE: INTERIOR SPECS
- EXISTING TO REMAIN (P-FLR-101); RE: INTERIOR SPECS

\*REFER TO ENLARGED FLOOR PLANS, SHEET A401 & INTERIOR DESIGN SPECS FOR FLOORING FINISHES FOR UNITS

**GENERAL FINISHES NOTES - RE: INTERIOR SPECS**

- P-GL-2000 - PUBLIC RESTROOM MIRRORS
- P-PT-300 - WALLS THROUGHOUT U.N.O.
- P-FLR-103 - VINYL BASE THROUGHOUT U.N.O.
- P-CT-203 - TILE TRIM WHERE NEEDED
- SEE PLUMBING SPECS FOR PUBLIC RESTROOMS, COMMUNITY ROOM, & UNIT PLUMBING
- SEE HARDWARE SPECS FOR PUBLIC & UNIT RESTROOM ACCESSORIES & DOOR HARDWARE
- SEE HARDWARE SPECS FOR OPTIONAL UNIT DOOR NUMBERS

**WALL LEGEND**

- EXISTING WALL TO REMAIN
- NEW PARTITION WALL RE: ASSEMBLIES

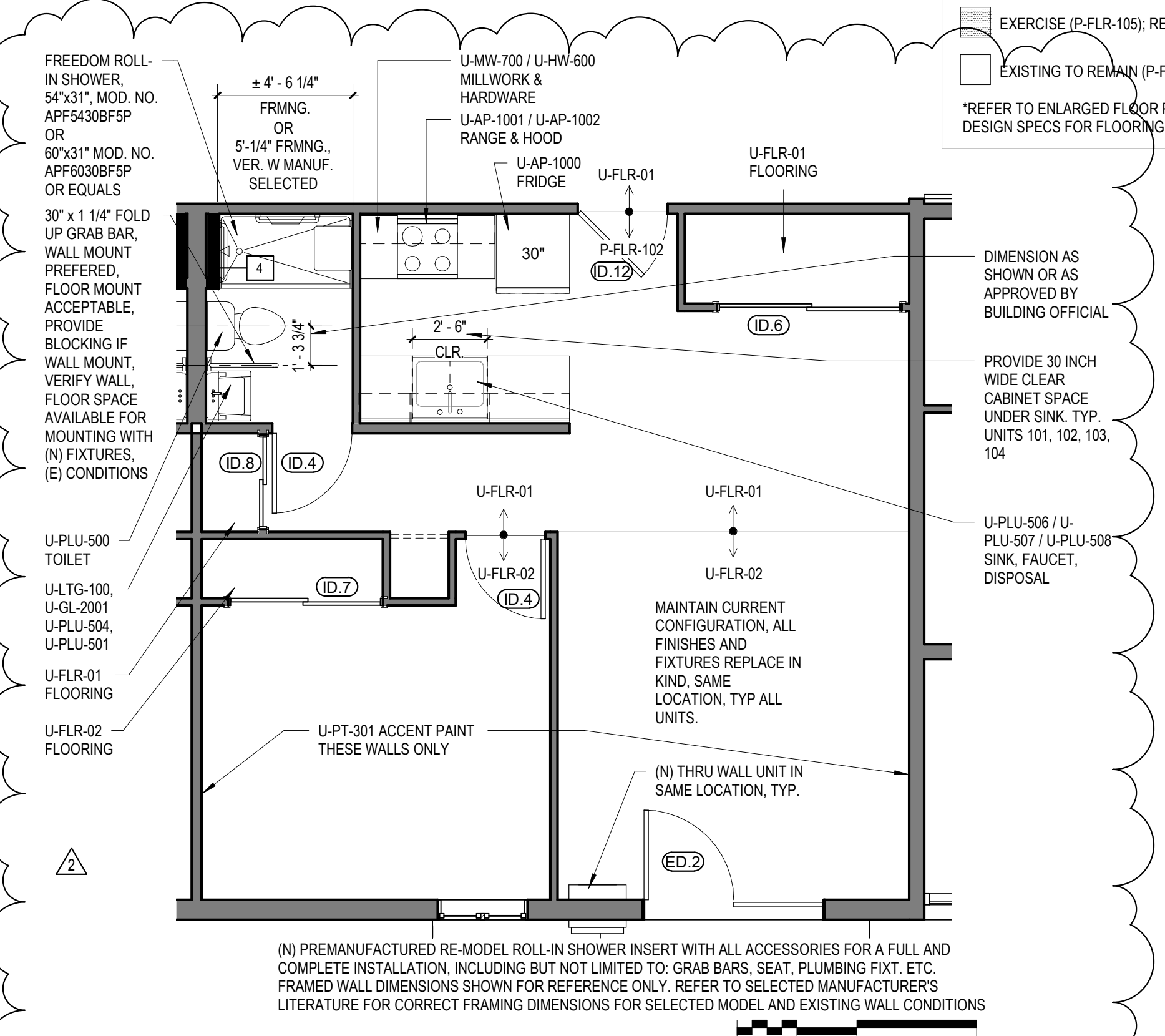

4 TYP. GROUND SOUTH UNIT  
1/4" = 1'-0"  
Units (V.I.F.): 101, 103 (mirrored); 102, 104

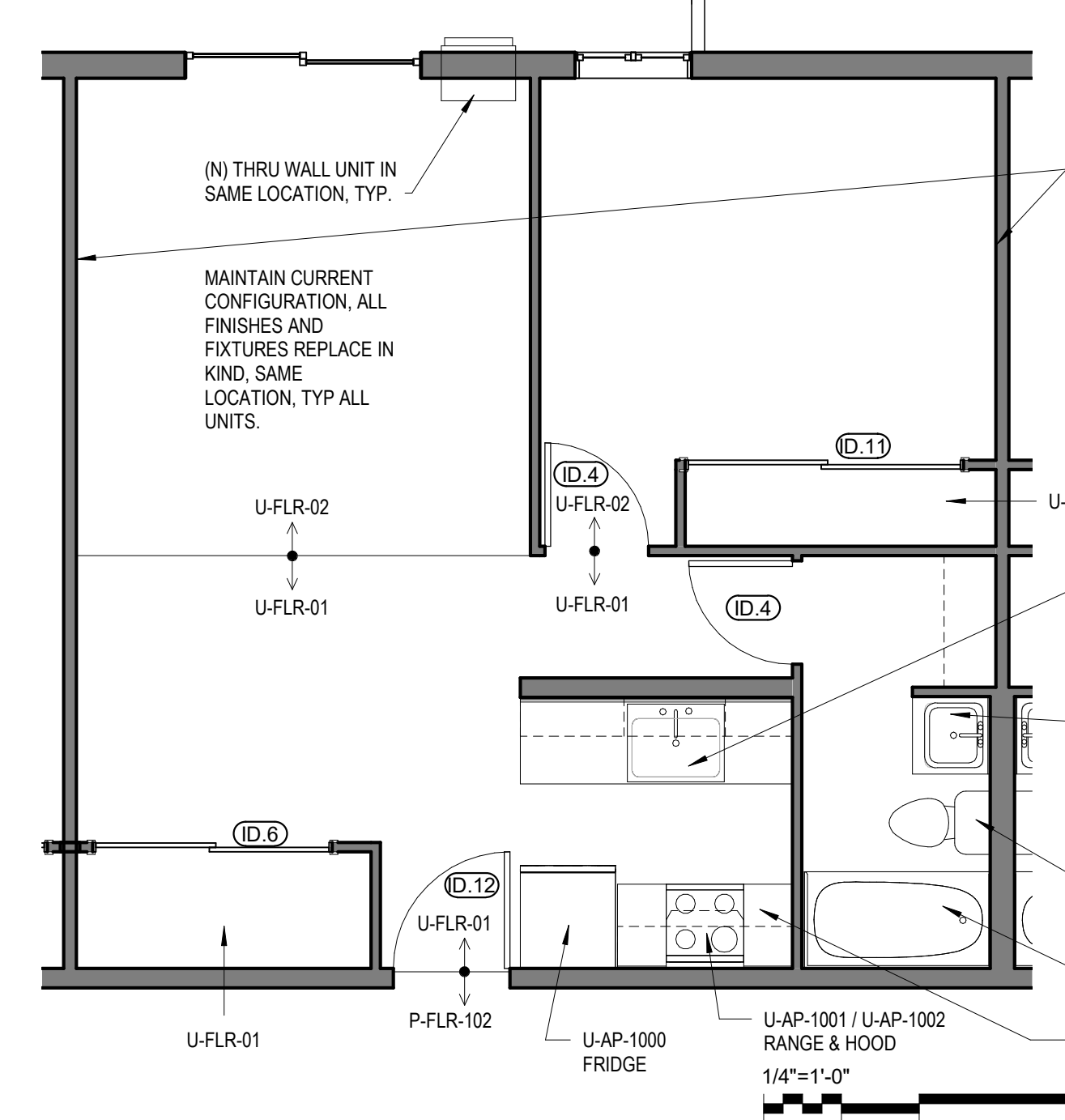

2 TYP. NORTH UNIT, FLOORS (2-6)  
1/4" = 1'-0"

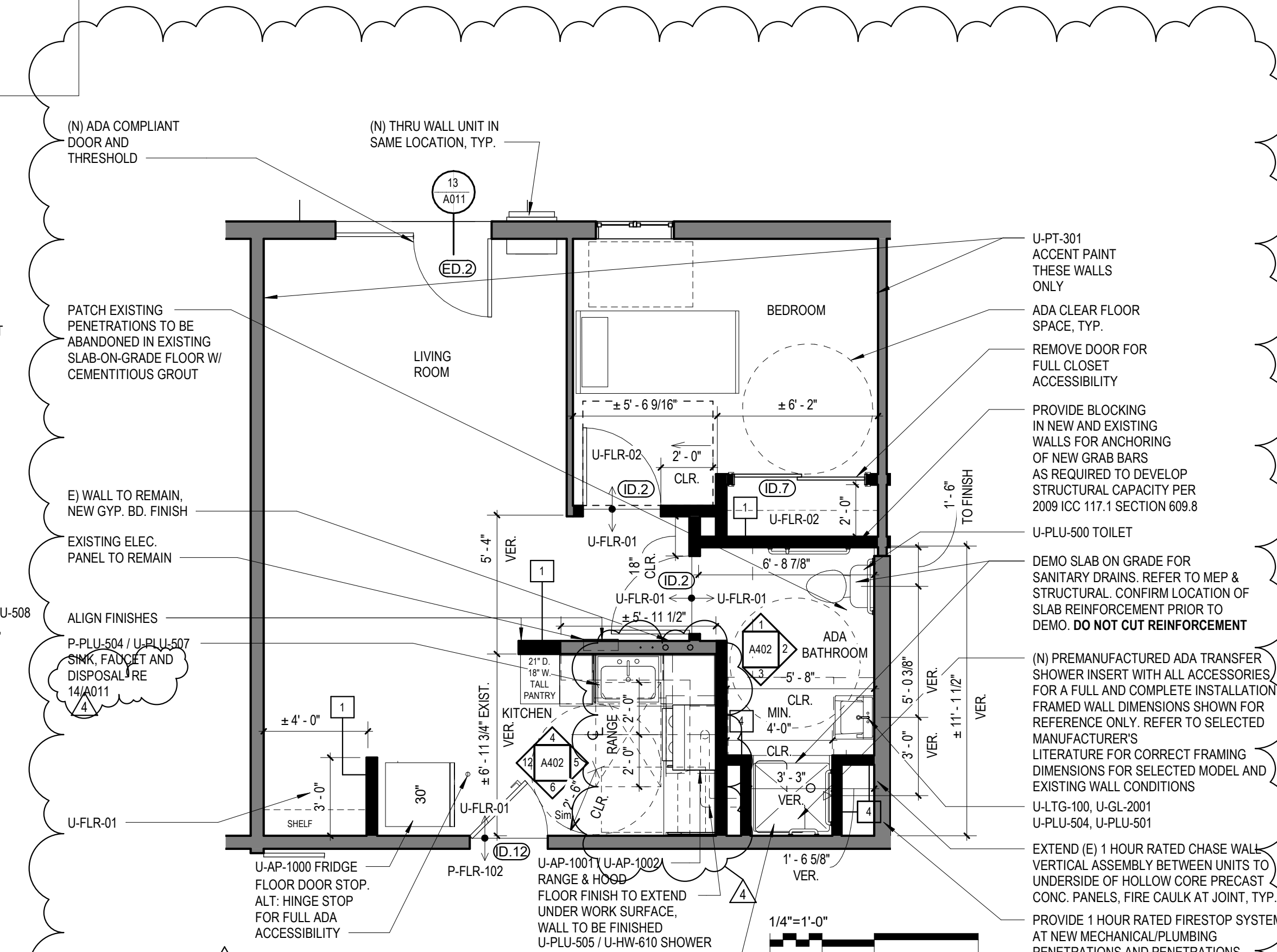

7 TYPE A UNIT, GROUND FLOOR  
1/4" = 1'-0"  
Units (V.I.F.): 105, 107, 109, 111, 113 (mirrored); 106, 108, 112, refer A121 (mirrored w roll-in shower): 110

NOTE: VERIFY EXISTING SLAB REINFORCEMENT IS STANDARD 6X6 W/W.F. PRIOR TO DEMOLITION OF SLAB-ON-GRADE AT GROUND LEVEL. IF POST-TENSIONED REINFORCING TENDONS ARE FOUND DURING DEMO OF SLAB-ON-GRADE DO NOT CUT ANY POST-TENSIONED REINFORCEMENT IF FOUND. NOTIFY ARCHITECT & STRUCTURAL ENGINEER IF DEMOLITION LOCATIONS PROPOSED IN DRAWINGS CONFLICT W/ SLAB REINFORCEMENT PRIOR TO CORING. NO CORING OF HOLLOW CORE CEILING/FLOOR PANELS IN LEVELS ABOVE GRADE IS ALLOWED WITHOUT PREVIOUS SCANNING FOR REINFORCEMENT LOCATIONS AND REVIEW BY STRUCTURAL ENGINEER.