

Arvada House

10175 West 58th Place,
Arvada, Colorado 80004

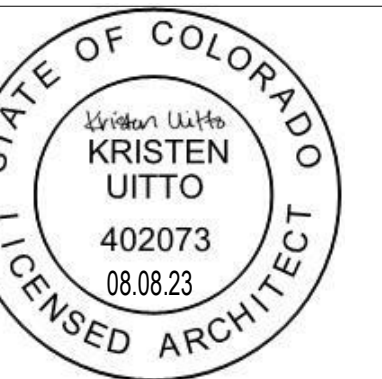

This document contains proprietary information belonging to Caddis, or its affiliated companies and shall be used only for the purpose for which it was supplied with the prior written consent of Caddis pc

Full Size: 0' 1" 2'
Date: 04.01.2023

Project: 1914

Archive:

Plot Date: 08/2023 1:56:43 PM

Revisions:	Rev#	Date	Description
	2	06/15/2023	Ground floor unit revisions
	4	07/12/2023	Permit REV2 responses

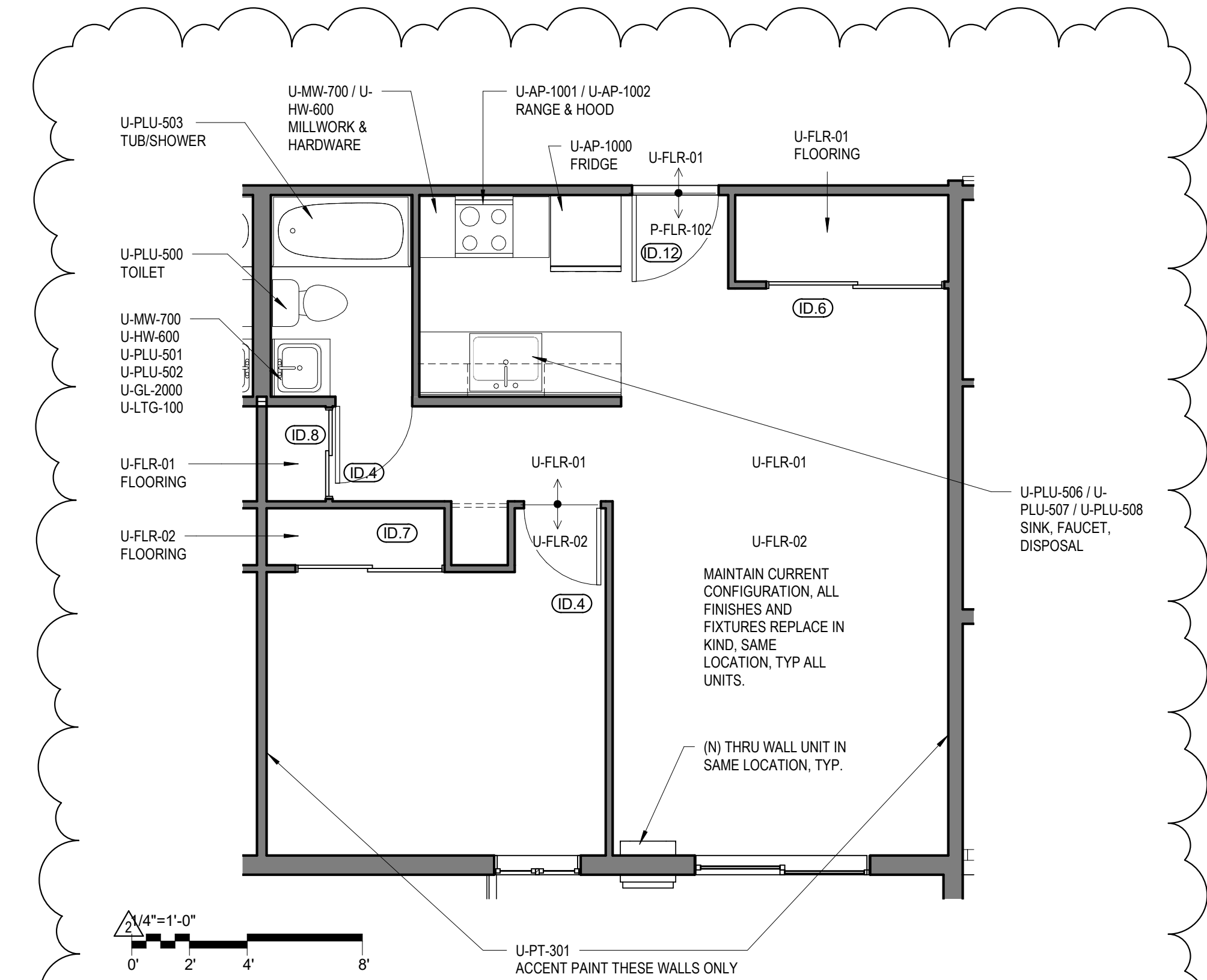

2 TYP. SOUTH UNIT (FLOORS 2-6)
1/4" = 1'-0"

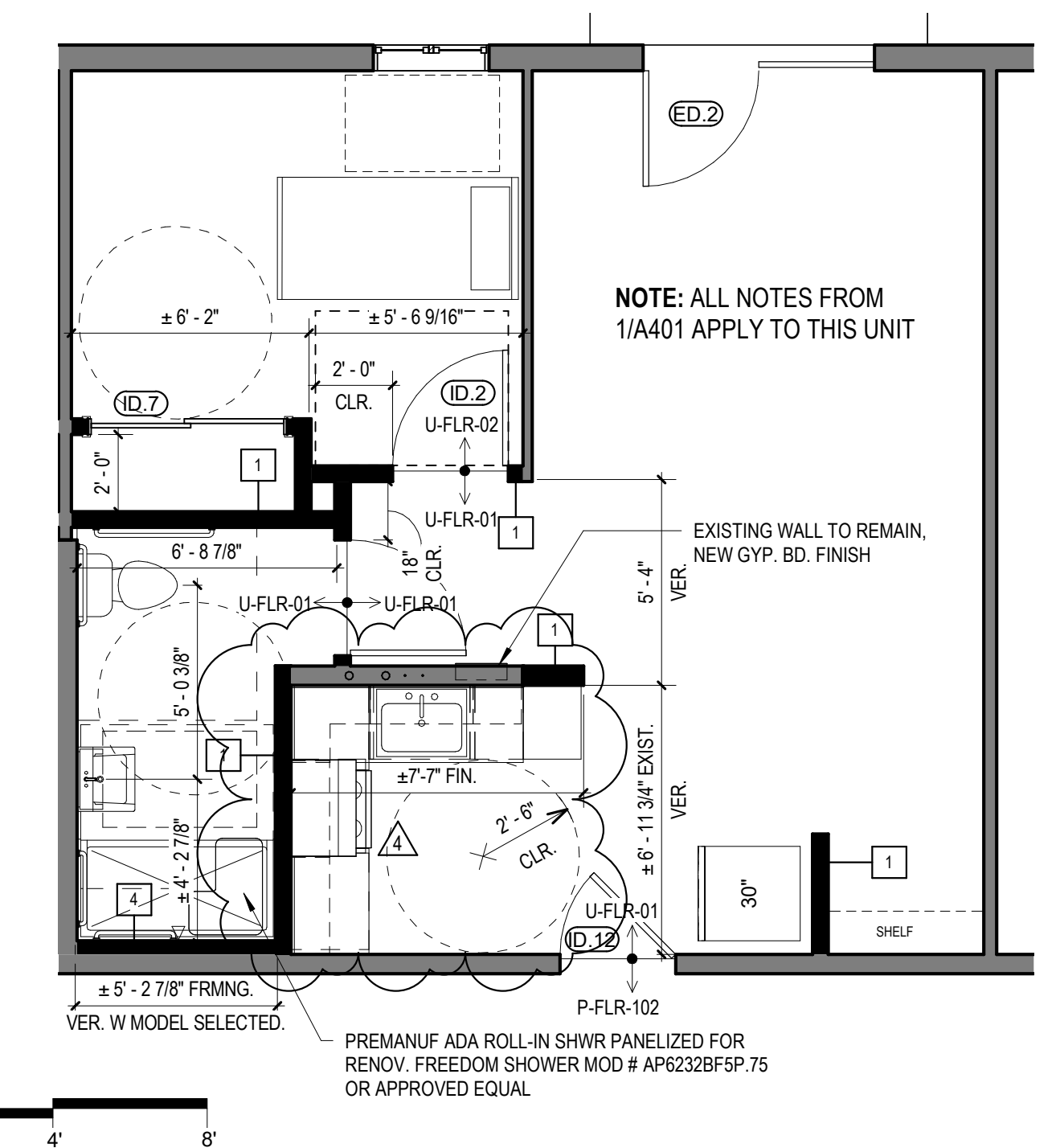

NOTE:
VERIFY EXISTING SLAB REINFORCEMENT IS STANDARD 6X6 W/W.F. PRIOR TO DEMOLITION OF SLAB-ON-GRADE AT GROUND LEVEL. IF POST-TENSIONED REINFORCING TENDONS ARE FOUND DURING DEMO OF SLAB-ON-GRADE DO NOT CUT ANY POST-TENSIONED REINFORCEMENT IF FOUND. NOTIFY ARCHITECT & STRUCTURAL ENGINEER IF DEMOLITION LOCATIONS PROPOSED IN DRAWINGS CONFLICT W/ SLAB REINFORCEMENT PRIOR TO CORING. NO CORING OF HOLLOW CORE CEILING/FLOOR PANELS IN LEVELS ABOVE GRADE IS ALLOWED WITHOUT PREVIOUS SCANNING FOR REINFORCEMENT LOCATIONS AND REVIEW BY STRUCTURAL ENGINEER

1 TYP. A UNIT, ROLL-IN SHOWER
1/4" = 1'-0"
Unit: 110. KITCHEN INTERIOR ELEVATIONS MIRRORED AS CALLED FOR ON A402

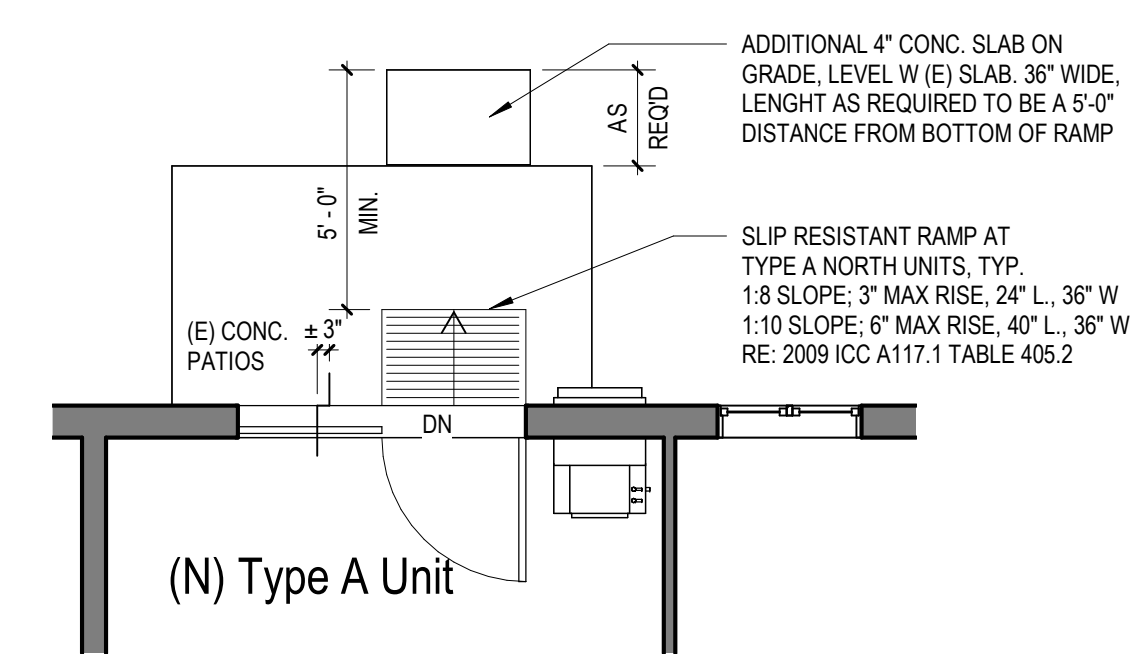

ALTERNATE 1: OVERFRAME (E) SLAB W P.T. 2X WOOD SLEEPERS AND DECK, BRING FLUSH TO EXISTING DOOR THRESHOLD ELEVATION FOR LEVEL ACCESS. 1/2" MAX. CHANGE IN HEIGHT ALLOWED FOR ACCESSIBILITY.
ALTERNATE 2: CAP (E) SLAB WITH NEW BROOM FINISH, FIBER AND 6X6 - (DW) 2.1 X (DW) 2.1 WWF REINFORCED CONC SLAB OF THICKNESS AS REQUIRED TO BRING FLUSH W (E) THRESHOLD, PREP SLAB FOR BONDING AGENT AS REQUIRED, SLOPE AWAY FROM BUILDING AT 1/4"/FT FOR DRAINAGE

3 TYP. A GROUND FLOOR UNIT EXT PATIO
1/4" = 1'-0"
Units: 105, 106, 107, 108, 109, 110, 111, 112, 113

APPROVED REVISED PLAN
08/09/2023 10:54:27 AM

ARVADA
APPROVED BY ARVADA BUILDING DEPARTMENT

PERMIT SET

ENLARGED FLOOR PLANS

A401.1