

Arvada House

10175 West 58th Place,
Arvada, Colorado 80004



This document contains proprietary information belonging to Caddis, or its affiliated companies and shall be used only for the purpose for which it was supplied with the prior written consent of Caddis pc

Full Size: 0' 1" 2'

Date: 04.01.2023

Project: 1914

Plot Date: 8/8/2023 1:57:26 PM

Revisions:

Rev#	Date	Description
2	06/15/2023	Ground floor unit revisions
4	07/12/2023	Permit REV2 responses

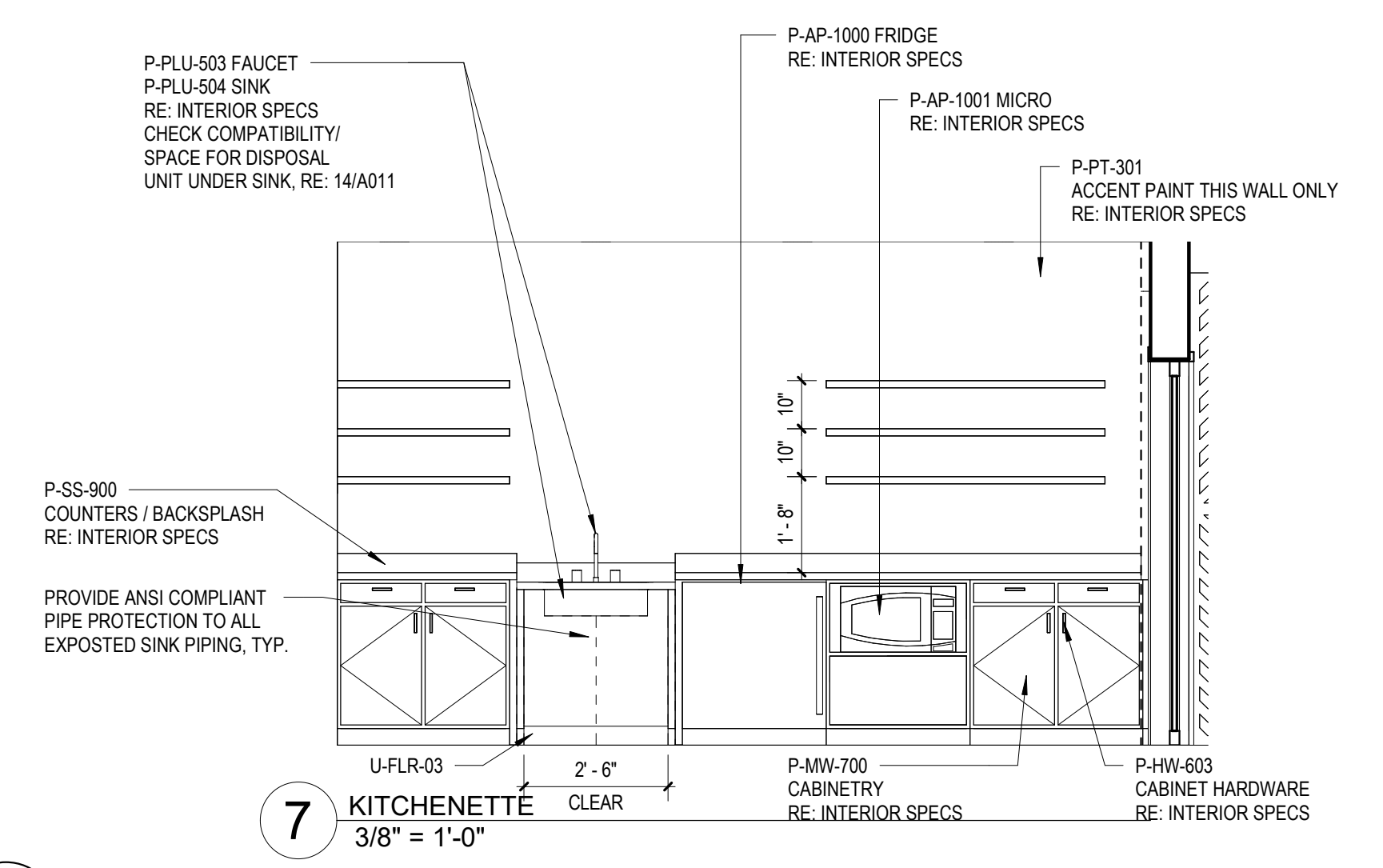
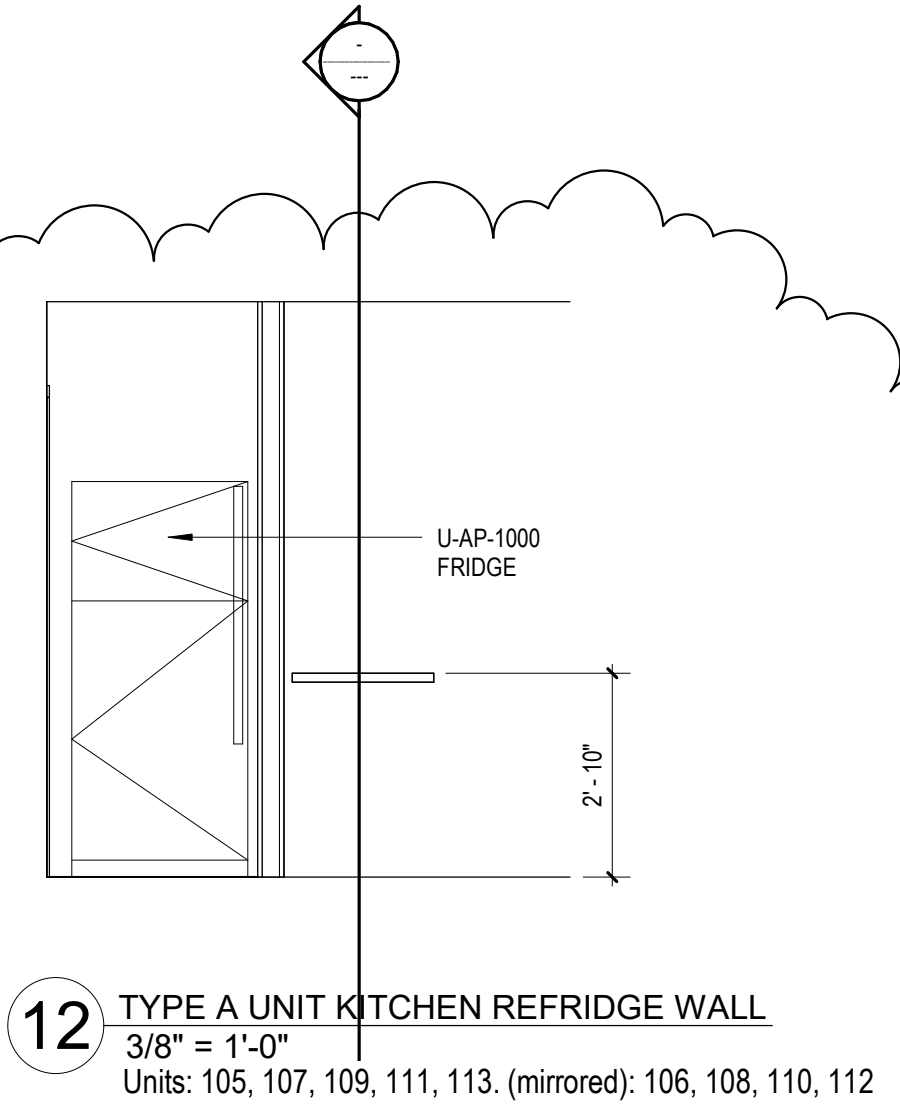
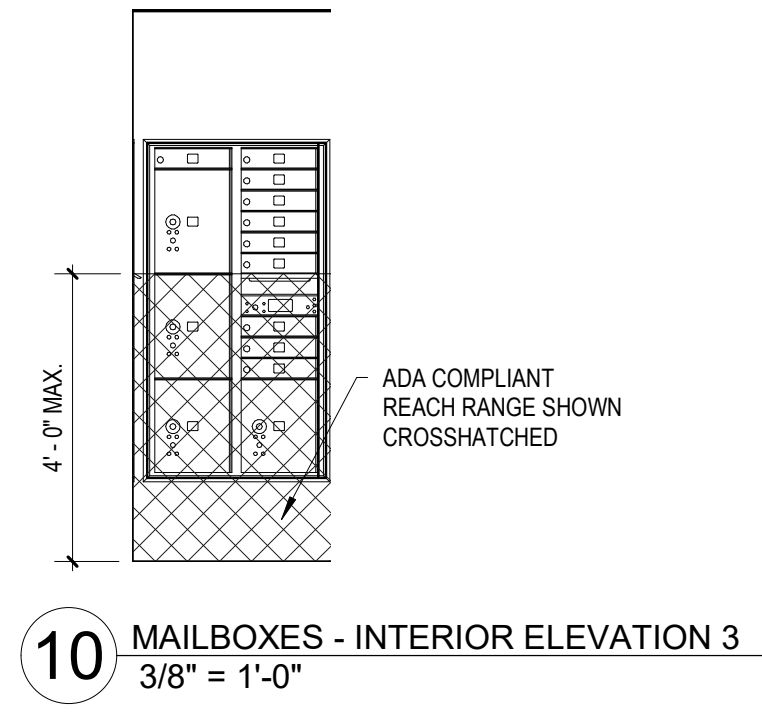
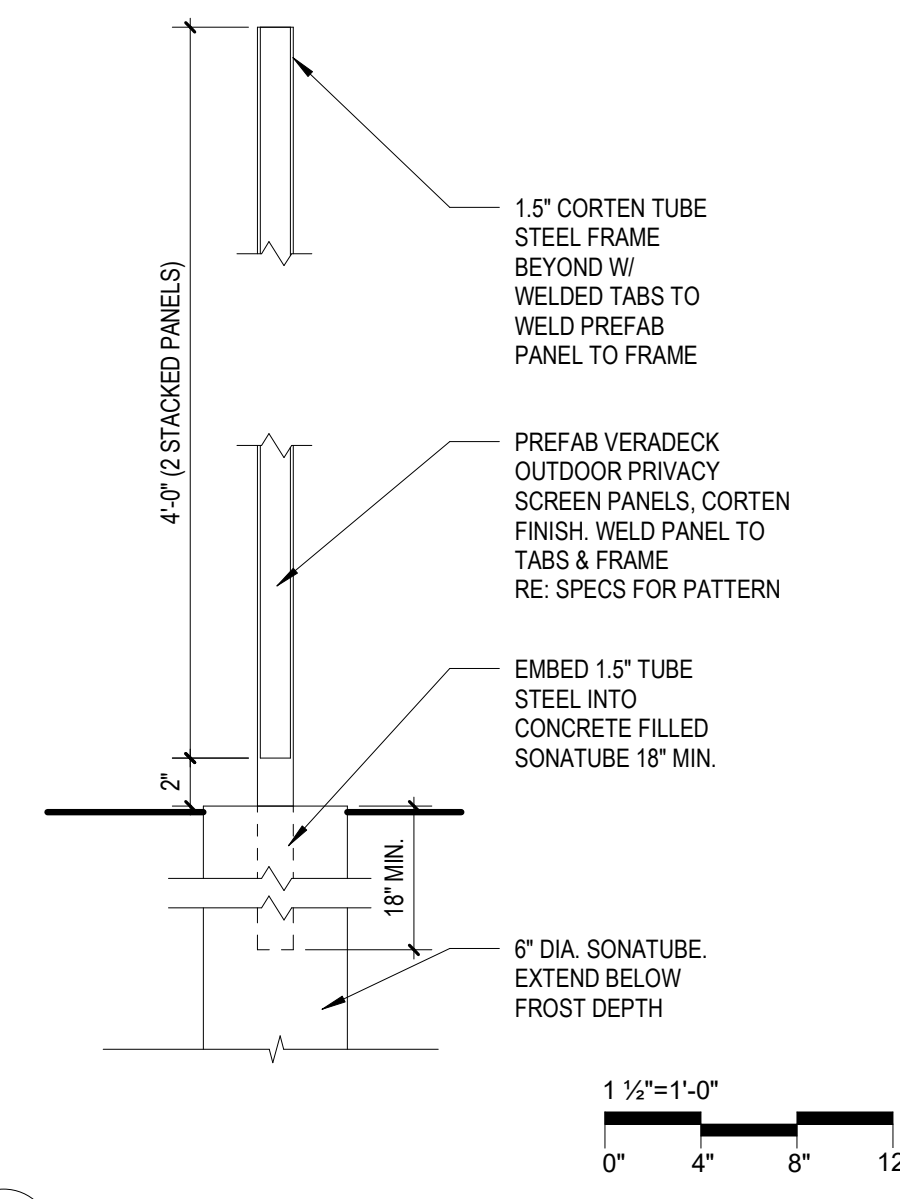

MAILBOXES NOTES

1. AT LEAST ONE CUSTOMER COMPARTMENT SHALL BE POSITIONED LESS THAN 48 INCHES FROM THE FINISHED FLOOR
2. NO PARCEL LOCKER COMPARTMENT (INTERIOR BOTTOM SHELF) SHALL BE POSITIONED LESS THAN 15 INCHES FROM THE FINISHED FLOOR
3. NO TENANT LOCK SHALL BE LOCATED MORE THAN 67 INCHES ABOVE THE FINISHED FLOOR
4. NO CUSTOMER COMPARTMENT (INTERIOR BOTTOM SHELF) SHALL BE POSITIONED LESS THAN 28 INCHES ABOVE THE FINISHED FLOOR
5. THE USPS ARROW LOCK SHALL BE LOCATED BETWEEN 36 AND 48 INCHES ABOVE THE FINISHED FLOOR
6. U.S. POSTAL SERVICE STD-4C COMPLIANT MAILBOX SYSTEMS

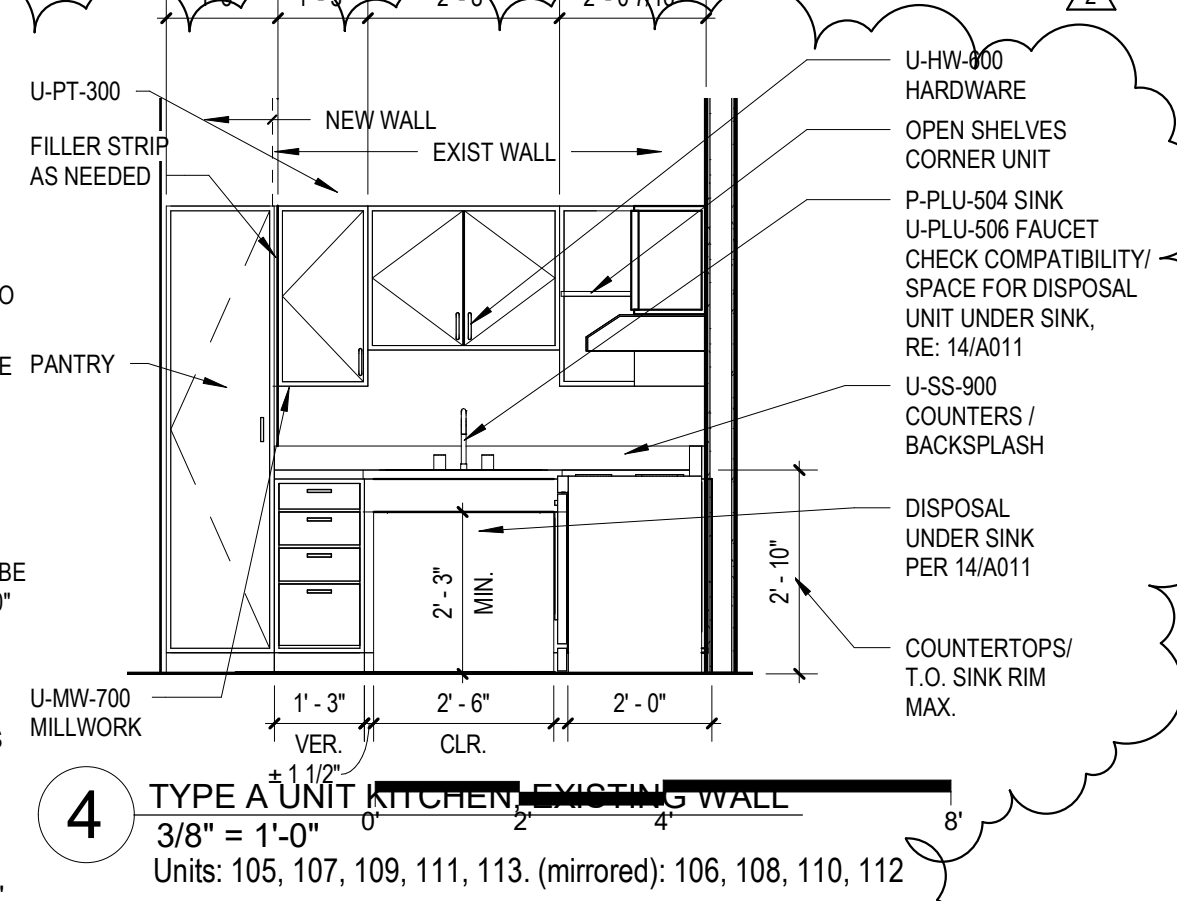
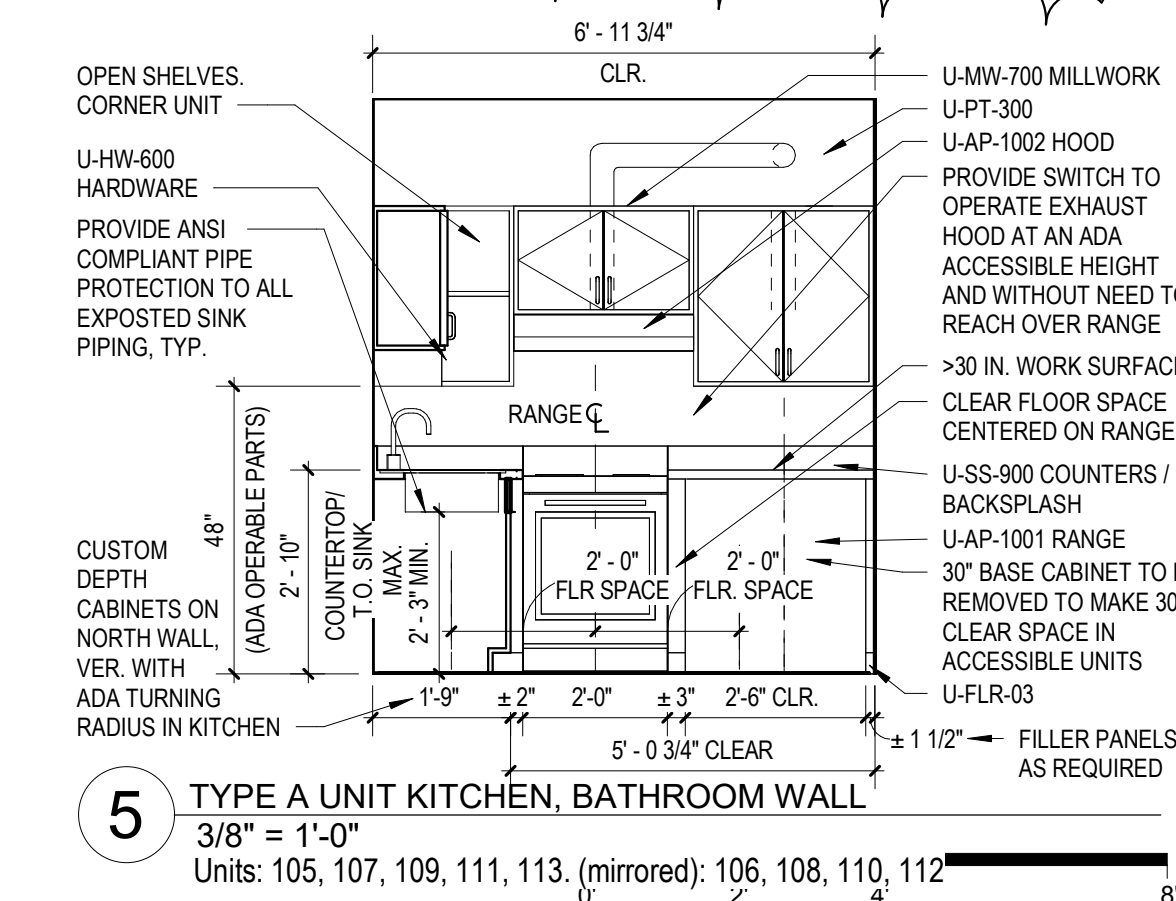
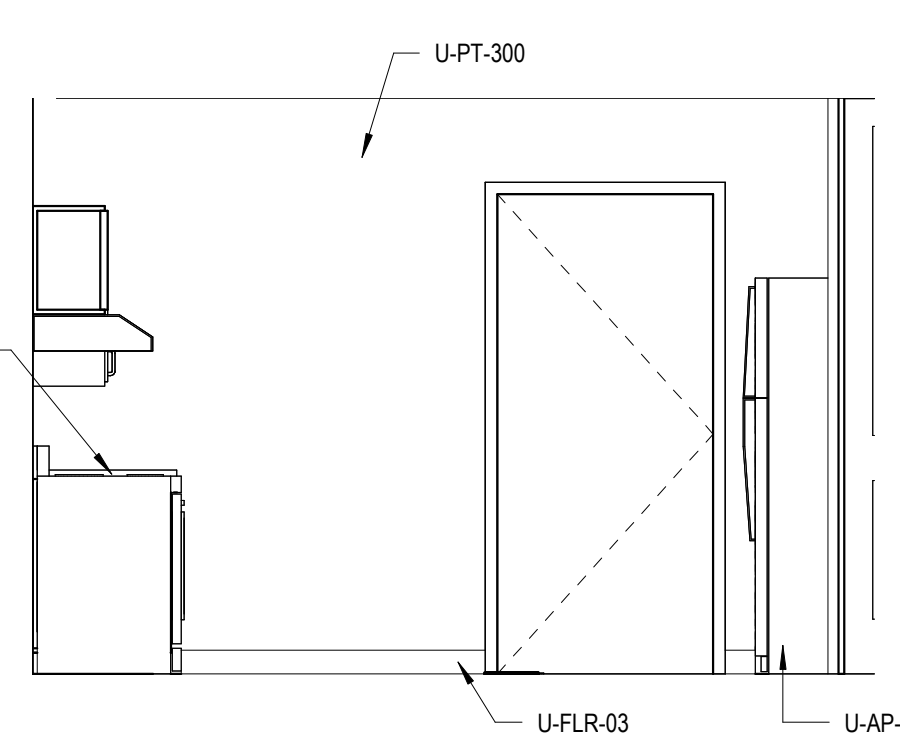
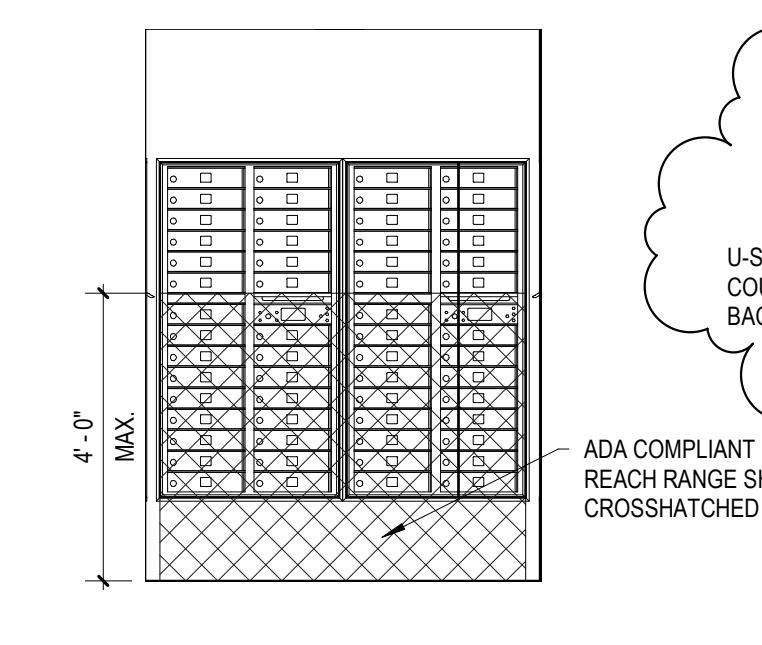

GENERAL FINISHES NOTES - RE: INTERIOR SPECS

- P-GL-2000 - PUBLIC RESTROOM MIRRORS
- P-PT-300 - WALLS THROUGHOUT U.N.O.
- P-FLR-103 - VINYL BASE THROUGHOUT U.N.O.
- P-CT-203 - TILE TRIM WHERE NEEDED

SEE PLUMBING SPECS FOR PUBLIC RESTROOMS, COMMUNITY ROOM, & UNIT PLUMBING

SEE HARDWARE SPECS FOR PUBLIC & UNIT RESTROOM ACCESSORIES & DOOR HARDWARE

SEE HARDWARE SPECS FOR OPTIONAL UNIT DOOR NUMBERS

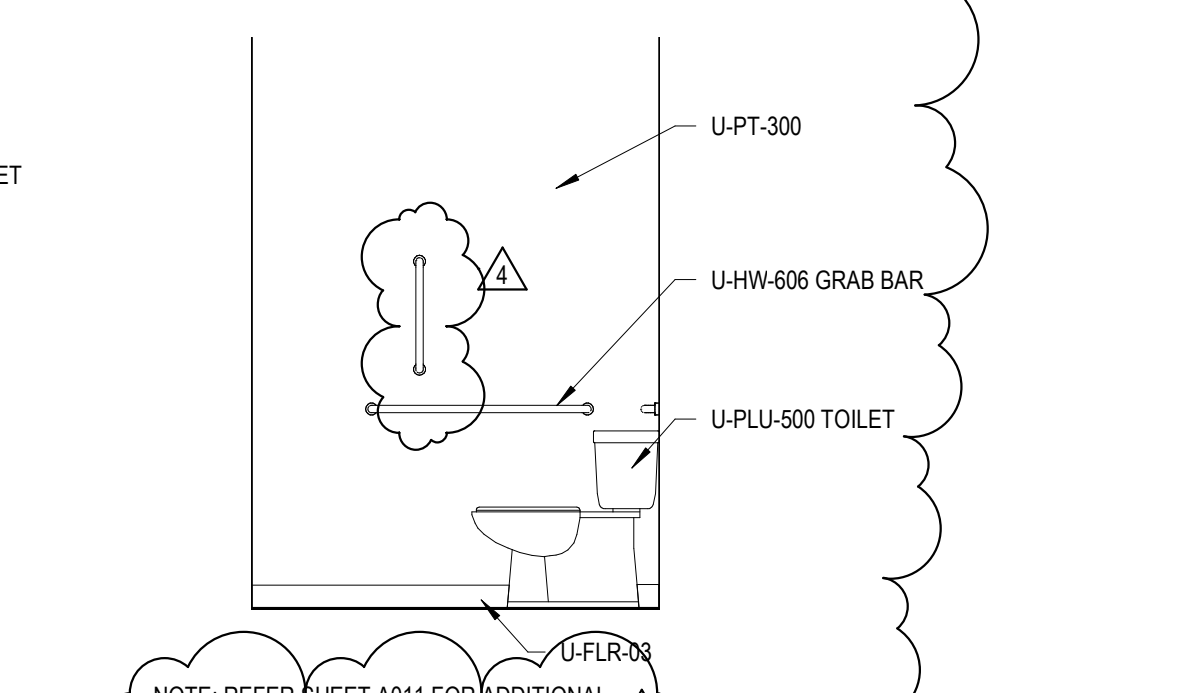
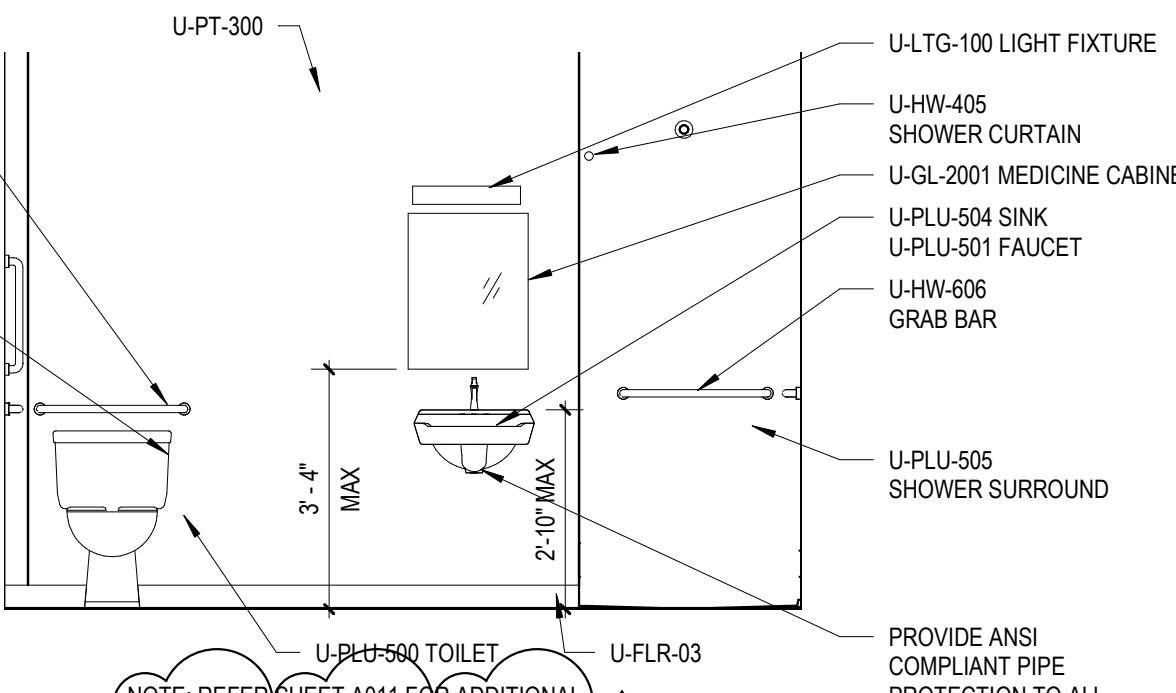
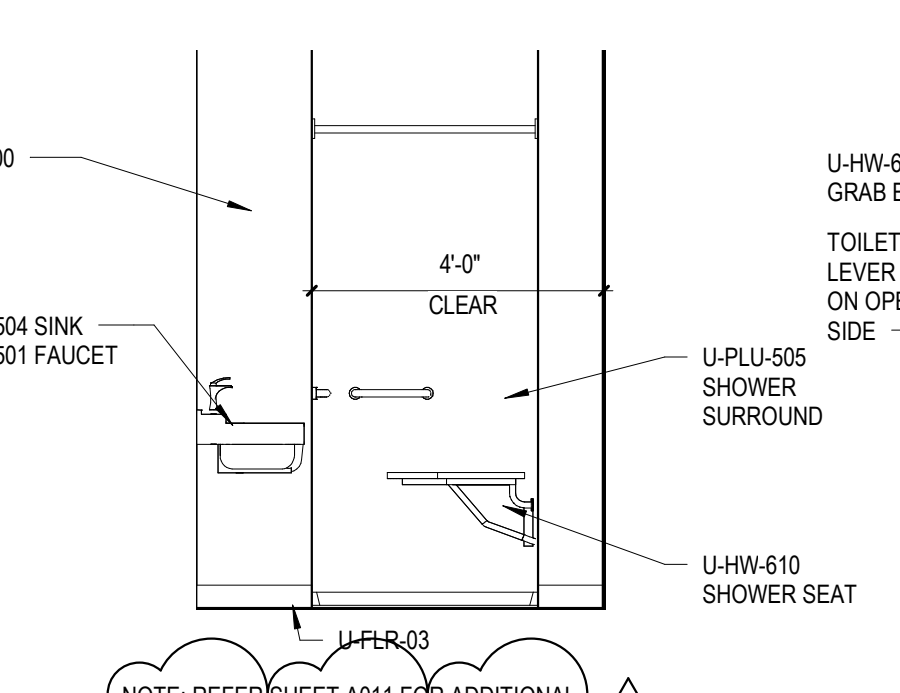
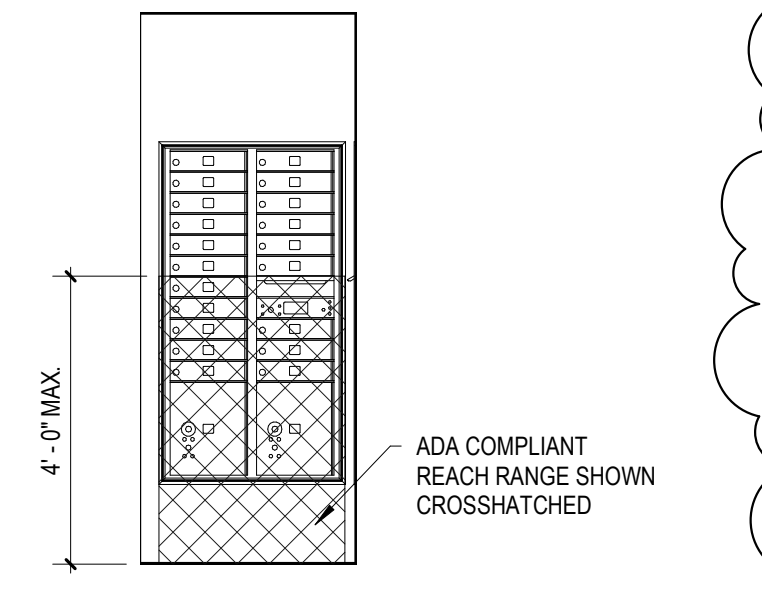

APPROVED REVISED PLAN
08/09/2023 10:54:56 AM

ARVADA
ANY CHANGE OR DEVIATION FROM THESE PLANS MUST BE APPROVED BY ARVADA BUILDING DEPARTMENT

PERMIT SET

INTERIOR ELEVATIONS