



# Flatwork Permit Application

**PUBLIC WORKS - ENGINEERING**  
**8101 RALSTON ROAD**  
**ARVADA, CO 80002**  
**PHONE: (720)898-7640**  
**Engineeringpermits@arvada.org**

Job Address/Location \* 8546 Holman circle, Arvada.

\*You must include a map of the location you will be working in if it is not an exact address. Permit may take up to one week to be approved.

Subdivision / Development\* Whisper Creech Open Space

\*If you are working for a developer in a new subdivision or commercial location, you must include the exact name of the subdivision, phase and/or development.

Developer: Remington Homes City of Arvada Job#/DA# \_\_\_\_\_

Developer Contact Name: Jim Developer Contact Phone # 720.380.3020

Contractor Name: JMG Concrete Services Office Phone # 720.545.4881

Contractor Address: 6345 Ivanhoe St #203, Commerce City CO 80022

Contractor AEC Number: AEC6339

Job Site Contact Name: Juan Garcia Contact Phone # 720.545.4881

Traffic Control Contractor: JMG Traffic Contractor AEC Number: \_\_\_\_\_

Locate Ticket #: \_\_\_\_\_ Job Value \$ 1,887.50

Work Start Date 03/16/2020 Work End Date 03/17/2020

The traffic control contractor must have a current ROW license. Traffic control plans must be completely filled out when turned in with permit applications. \*HAND DRAWN TRAFFIC CONTROL PLANS WILL NOT BE ACCEPTED.

IMPROVEMENT	QUANTITY	UNIT	FEE
ADA Ramps		EA	\$60.00
Bike Trail		LF	\$.40/LF (\$50 Min)
Box Culvert		EA	\$50.00
Combination Curb, Gutter and Walk**		LF	\$.40/LF (\$50 Min)
Crossspan		EA	\$60.00
Curb Cut		EA	\$60.00
Detached Walk**	<u>5</u>	LF	\$.40/LF (\$50 Min)
Structure (Surface Area)		SF	\$1.20
Vault		EA	\$50.00
Vertical Curb and Gutter	<u>10</u>	LF	\$.40/LF (\$50 Min)
**For repairs - Must replace the entire stone			
Surcharge for work without permit/license (\$250 or double permit fee) whichever is greater			
* MINIMUM PERMIT CHARGE PER IMPROVEMENT OF \$50.00			
Traffic Control Plan Review Roadway to be determined by City Traffic Engineer	Single Service	EA	\$50.00
	Local Street	EA	\$75.00
	Collector Street	EA	\$100.00
	Arterial Street	EA	\$250.00

QUANTITIES  
 UPDATED PER  
 INSPECTOR  
 RES19-00602

Flatwork Permit Application 2019

I confirm that these quantities are based off the signed construction plans and are subject to change.

Signed: Juan Garcia Date: 03/10/2020

Printed Name: Juan Garcia

8546 Holman Cir, Arvada

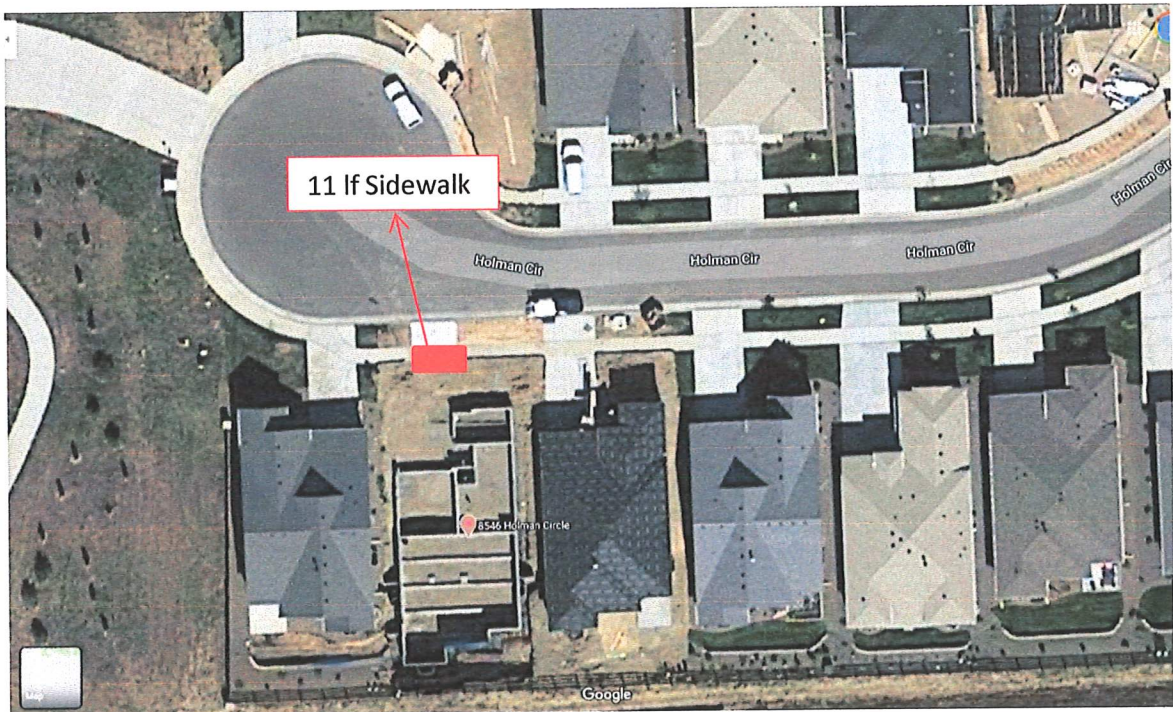

F:\DWG\PW-Eng\ENGR SPECS\ENGR Specs 2015\TC-Traffic Control\TC-10.dwg 6/3/2015

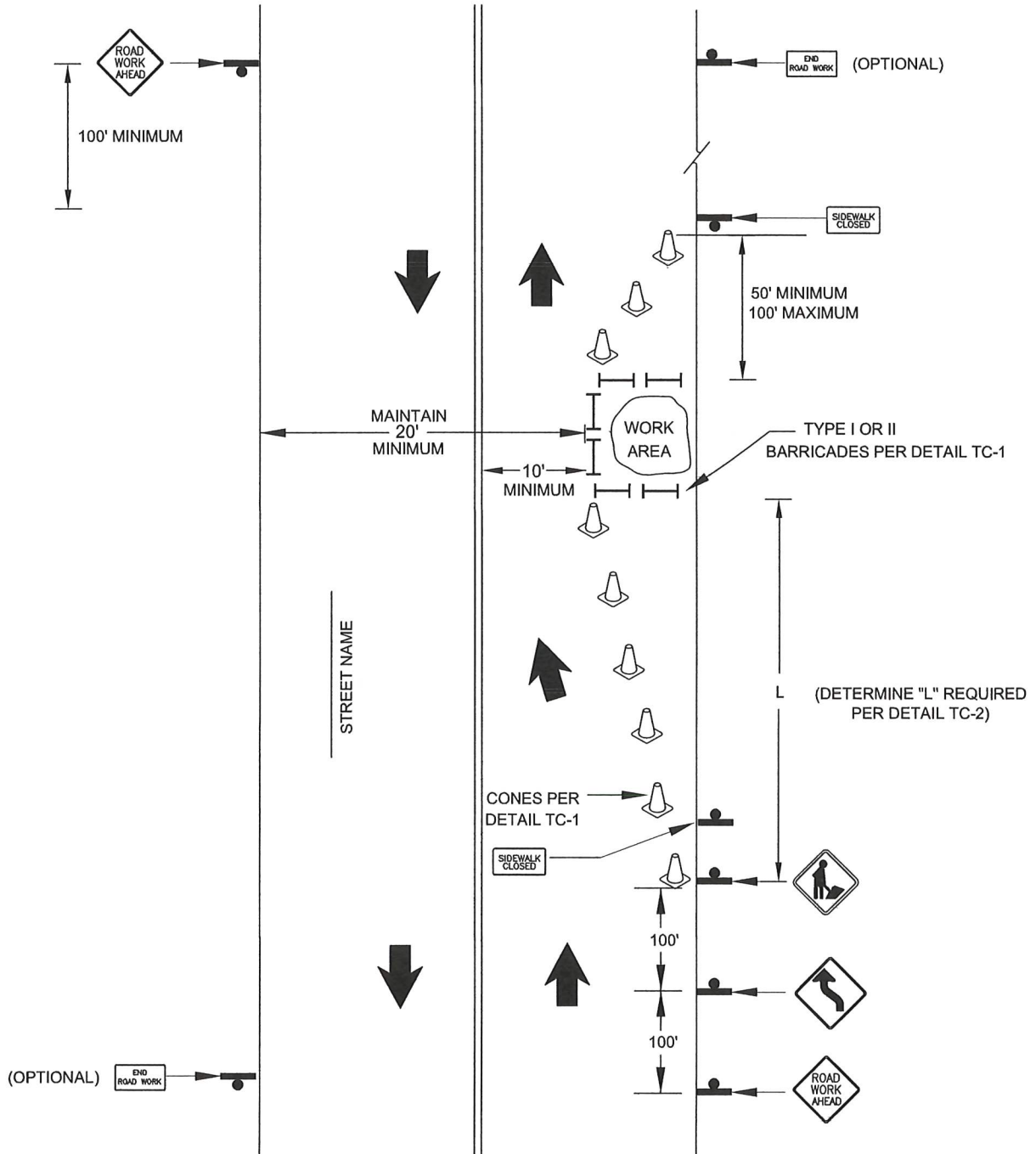

NOTE: ALL TEMPORARY TRAFFIC CONTROL SHALL BE IN CONFORMANCE WITH THE LATEST EDITION OF THE MUTCD AND ARVADA STANDARDS

				 <b>ARVADA</b>	<b>CLOSURE RIGHT SIDE OF ROADWAY LOW VOLUME STREET</b>			
					APPROVED: 			
 TRAFFIC GROUP	6/01/15	MISCELLANEOUS	DATE: 6-2015    SCALE: NTS    DWN: D.D.V.					
NO	DWN	DATE	REVISION	PUBLIC WORKS DEPARTMENT, ENGINEERING DIVISION				

The diagram illustrates a street layout with a 50-foot wide sidewalk. The sidewalk is divided into three sections, each 50 feet long. The top and bottom sections are labeled "SIDEWALK CLOSED AHEAD" with a left-pointing arrow and "CROSS HERE". The middle section is labeled "SIDEWALK CLOSED". The work area is a central oval shape labeled "WORK AREA".

<h1 style="text-align: center;">TRAFFIC CONTROL TYPICAL SIDEWALK</h1>		
APPROVED: 		
DATE: 6-2015	SCALE: NTS	DWN: D.D.V.
PUBLIC WORKS DEPARTMENT, ENGINEERING DIVISION		