

RALSTON CREEK
 ARVADA, CO

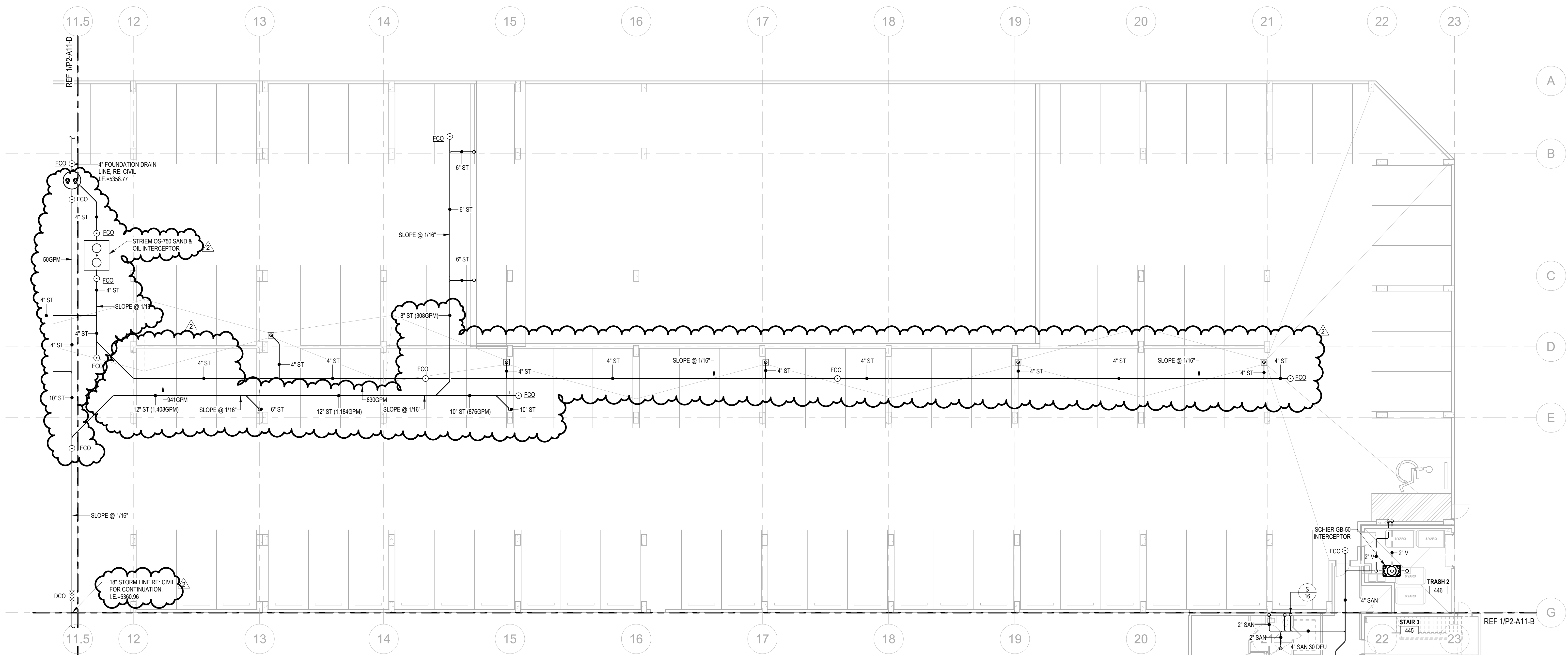

No	Date	Description
	07/29/22	IFC
1	10/31/22	ASI #1
2	01/19/23	RFI-CO-71

It is the client's responsibility prior to or during construction to notify the architect in writing of any perceived errors or omissions in the plans and specifications of which a contractor, throughly knowledgeable with the building codes and methods of construction should reasonably be aware. Written instructions addressing such perceived errors or omissions shall be received from the architect prior to the client or client's subcontractors proceeding with the work. The client will be responsible for any defects in construction if these procedures are not followed.



BUILDING 1 - UNDERFLOOR PLAN AREA C

P2-A11-C

1 BUILDING 1 - UNDERFLOOR PLAN AREA C - PLUMBING
 Scale: 3/32" = 1'-0"

BUILDING KEY PLAN

JSE Jordan & Skala Engineers
 555 17th Street, Suite 700 • Denver, CO 80202
 p. 303.396.2373
 Project Number: 2180293 Drawn By: SC Checked By: RC

RALSTON CREEK
 ARVADA, CO

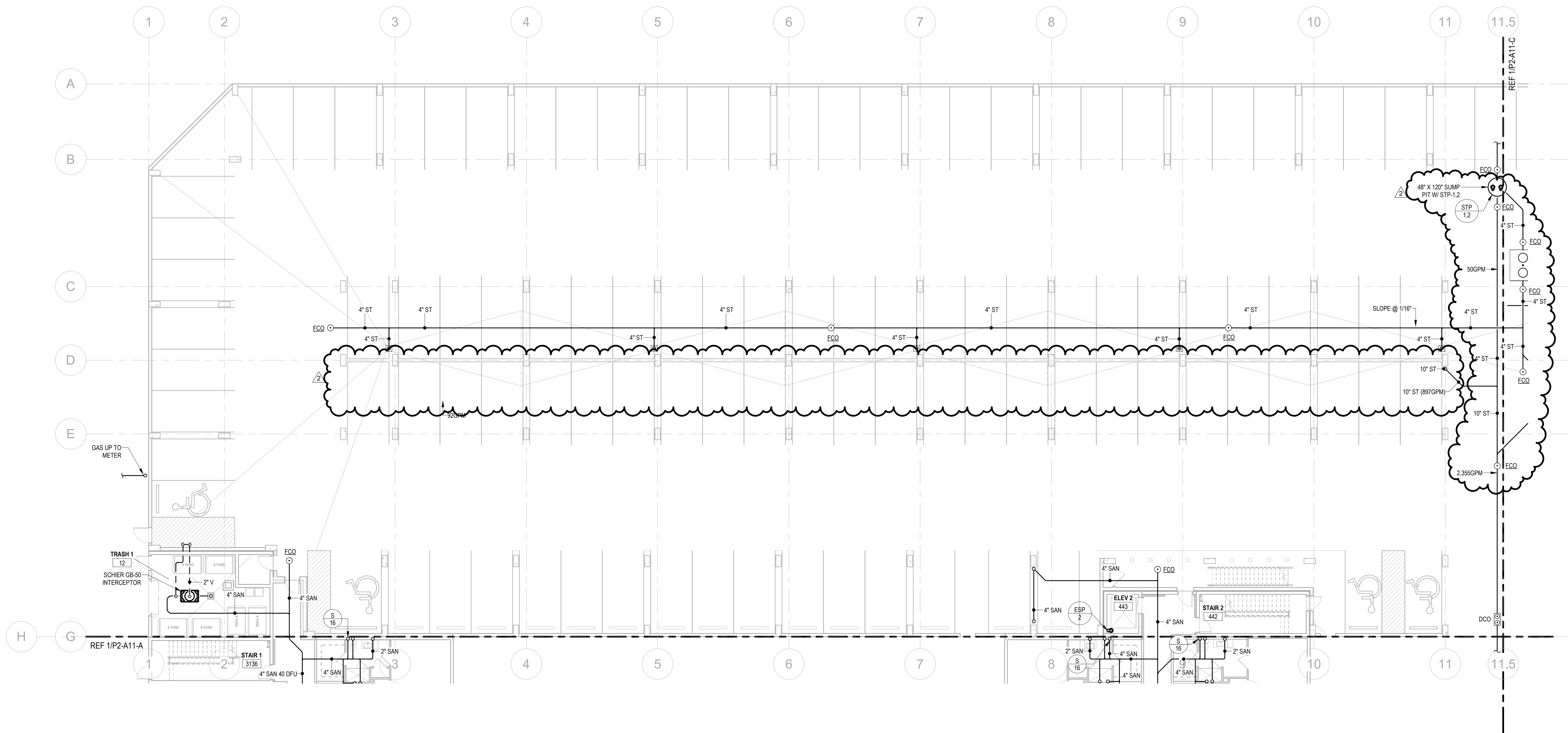

No	Date	Description
	07/29/22	IFC
1	10/31/22	ASI #1
2	01/19/23	RFI-CO-71

It is the client's responsibility prior to or during construction to notify the architect in writing of any perceived errors or omissions in the plans and specifications of which a contractor, throughly knowledgeable with the building codes and methods of construction should reasonably be aware. Written instructions addressing such perceived errors or omissions shall be received from the architect prior to the client or client's subcontractors proceeding with the work. The client will be responsible for any defects in construction if these procedures are not followed.



BUILDING 1 - UNDERFLOOR PLAN AREA D

P2-A11-D

1 BUILDING 1 - UNDERFLOOR PLAN AREA D - PLUMBING
 Scale: 3/32" = 1'-0"

BUILDING KEY PLAN

JSE Jordan & Skala Engineers
 555 17th Street, Suite 700 • Denver, CO 80202
 p. 303.396.2373
 Project Number: 2180293 Drawn By: SC Checked By: RC

RALSTON CREEK
 ARVADA, CO

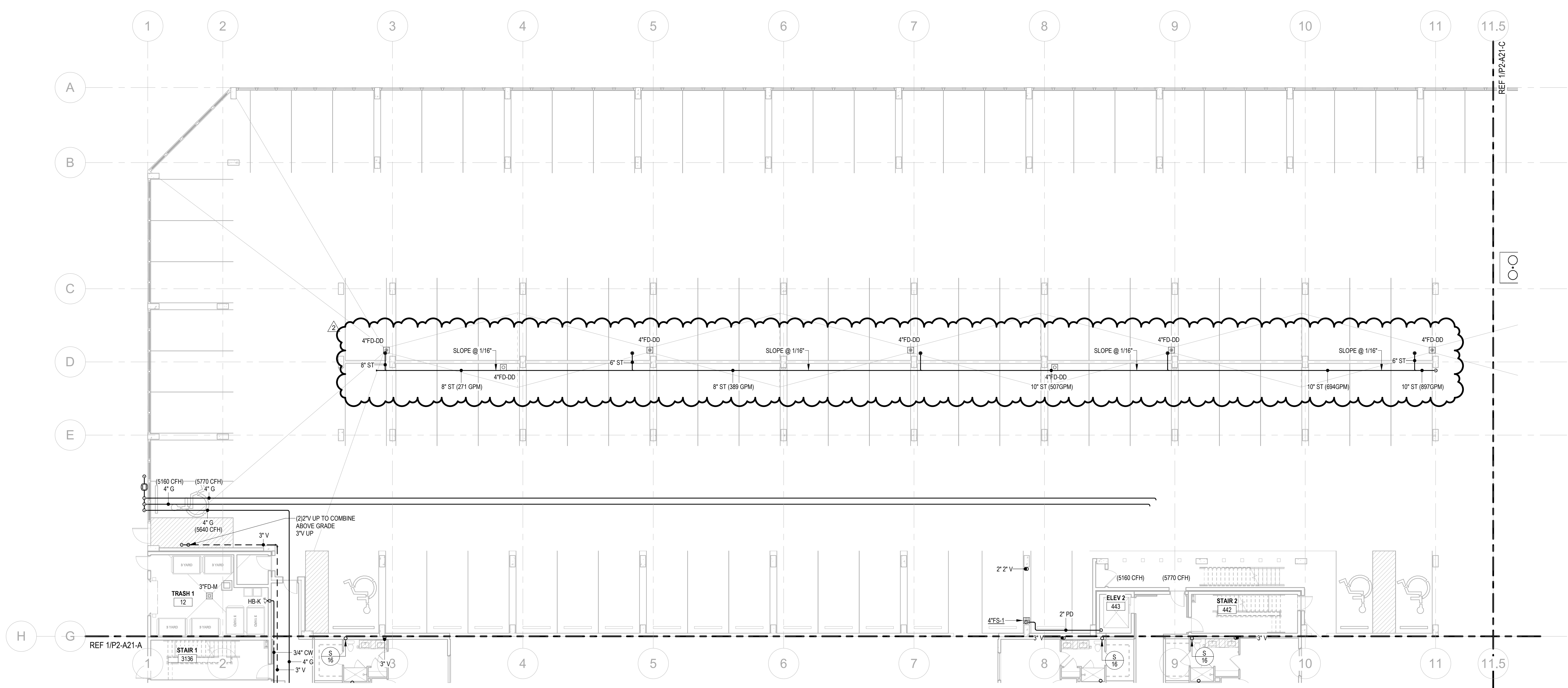

No	Date	Description
	07/29/22	IFC
1	10/31/22	ASI #1
2	01/19/23	RFI-CO-71

It is the client's responsibility prior to or during construction to notify the architect in writing of any perceived errors or omissions in the plans and specifications or of which a contractor, throughly knowledgeable with the building codes and methods of construction should reasonably be aware. Written instructions addressing such perceived errors or omissions shall be received from the architect prior to the client or client's subcontractors proceeding with the work. The client will be responsible for any defects in construction if these procedures are not followed.



BUILDING 1 - FIRST FLOOR PLAN AREA D

P2-A21-D

1 BUILDING 1 - FIRST FLOOR PLAN AREA D - PLUMBING
 Scale: 3/32" = 1'-0"

BUILDING KEY PLAN

JSE Jordan & Skala Engineers
 555 17th Street, Suite 700 • Denver, CO 80202
 p. 303.396.2373
 Project Number: 2180293 Drawn By: SC Checked By: RC

